

MICROFILMED

651.1-1-18.2 Gwendolyn H. Barton 908-193

651.1-1-2 James D. Bates

651.1-1-19 George A. Barton

FILED GREENVILLE CO. S.O. AUG 1 10 18 AM '84 DONNIE S. JANKERSLEY R.M.C.

NOTE: K.W. MOORE & G.A. BARTON VERIFIED IN FIELD THIS DATE 7/21/84, THAT SHOWN LINE FROM O.I.P. TO 48" POPLAR WAS TO BE THE PROPERTY LINE BETWEEN THEM.

NOTE: R. OF NORTH TYGER RIVER IS PROPERTY LINE N13.00ZE N14.30E 223.7

NOTE: R. OF CREEK IS P.L.

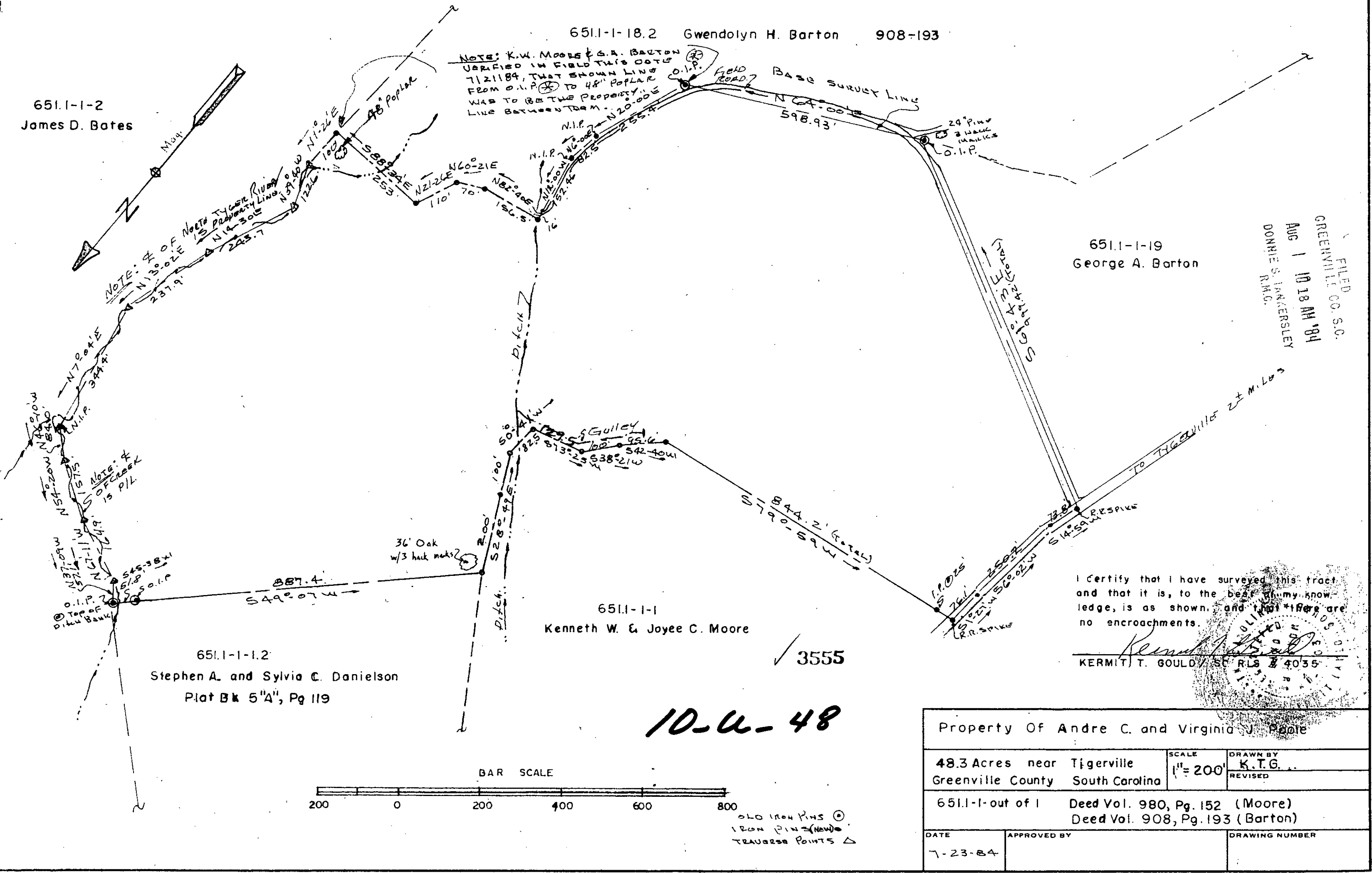

651.1-1-1 Kenneth W. & Joyee C. Moore

651.1-1-1.2 Stephen A. and Sylvia C. Danielson Plat Bk 5 "A", Pg 119

3555

10-6-48

I certify that I have surveyed this tract and that it is, to the best of my knowledge, is as shown, and that there are no encroachments.

Kermit T. Gould  
KERMIT T. GOULD, SC RLS # 4035

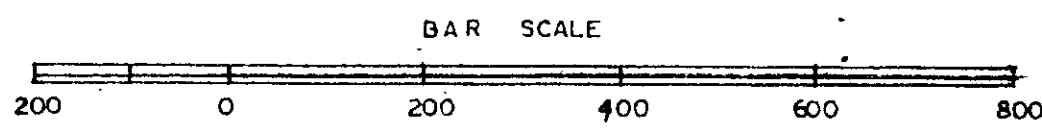
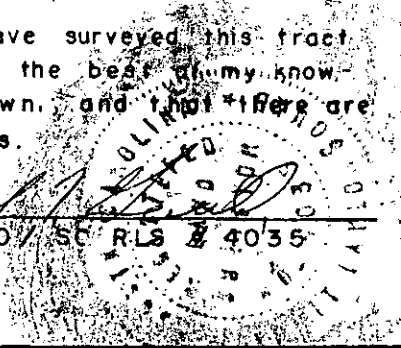

OLD IRON PINS @  
IRON PINS (NEW)  
TRAVERSE POINTS Δ

Property Of Andre C. and Virginia J. Poole		
48.3 Acres near Tigerville Greenville County South Carolina	SCALE 1" = 200'	DRAWN BY K.T.G. REVISED
651.1-1-out of 1 Deed Vol. 980, Pg. 152 (Moore) Deed Vol. 908, Pg. 193 (Barton)		
DATE 7-23-84	APPROVED BY	DRAWING NUMBER

5.0001